

Patient report

Bio-Rad DATE: 09/05/2019
D-10 TIME: 05:21 PM
S/N: #DJ4I016123 Software version: 4.30-2
Sample ID: 10558120
Injection date 09/05/2019 04:24 PM
Injection #: 27 Method: HbA1c
Rack #: --- Rack position: 1

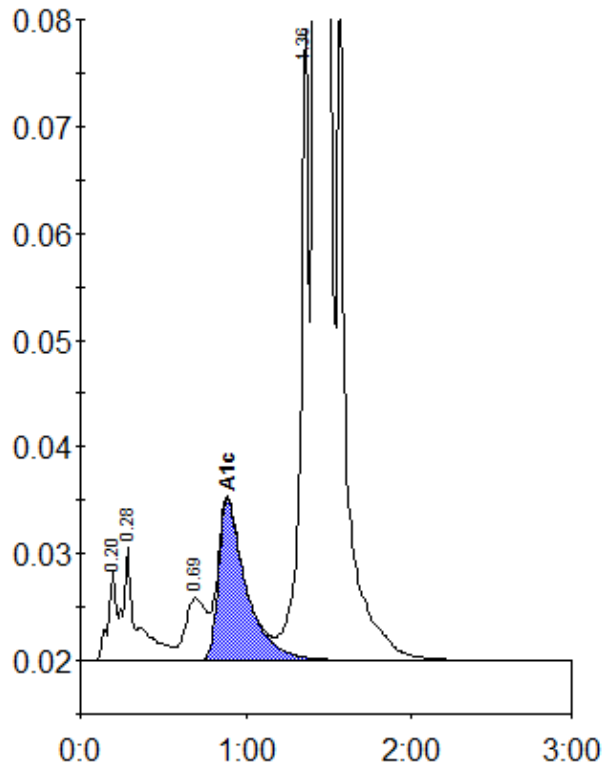

Peak table - ID: 10558120

| Peak | R.time | Height | Area | Area % |
|-------------|--------|---------|---------|--------|
| A1a | 0.20 | 8497 | 28799 | 0.7 |
| A1b | 0.28 | 10688 | 65055 | 1.7 |
| LA1c/CHb-1 | 0.69 | 5857 | 51239 | 1.3 |
| A1c | 0.89 | 15143 | 176378 | 6.0 |
| P3 | 1.36 | 59095 | 207164 | 5.3 |
| A0 | 1.42 | 983825 | 3378666 | 86.5 |
| Total Area: | | 3907300 | | |

| | |
|----------------|-----|
| Concentration: | % |
| A1c | 6.0 |